

# INVENTORY HOME



## 35 DUNNING WAY

ORCHARD PARK MEADOWS, ST. THOMAS

### THE DETAILS

PRICE	\$ 829,000
CLOSING DATE	APRIL 16, 2025
LOT NUMBER	16
BEDROOMS	4
BATHS	2.5
SQFT	1923
GARAGE	2
MODEL	VERMONT

**HAYHOE™**  
— HOMES —

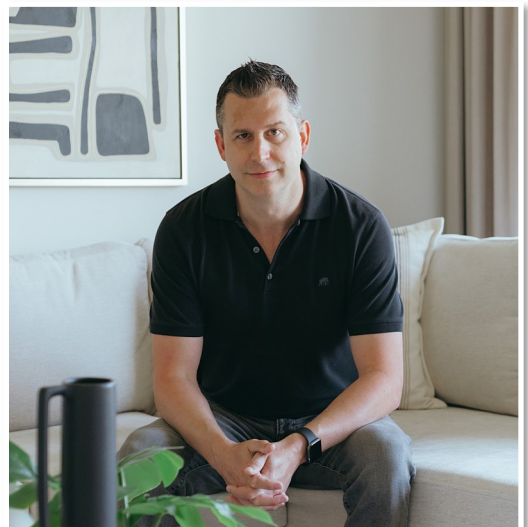

#### SALES PROFESSIONAL

DAVE MATTHEWS

519.633.9215

dave.matthews@hayhoehomes.com

# SITE PLAN

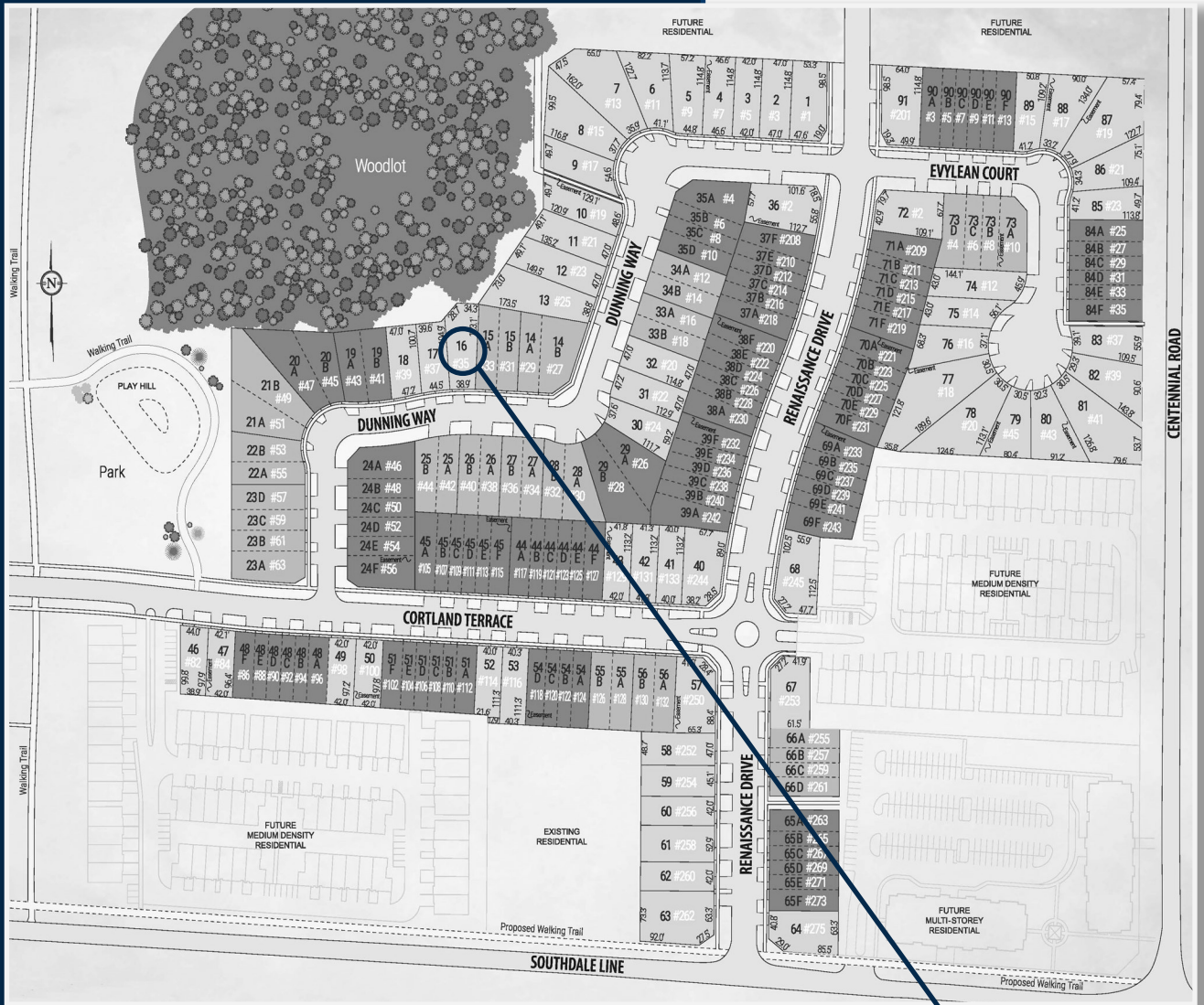

## 35 DUNNING WAY

### EXTERIOR FEATURES:

- KEYLESS ENTRY
- TREATED WOOD DECK
- BBQ GAS LINE
- ASPHALT DRIVEWAY
- WALKING TRAILS

**HAYHOE™**  
HOMES

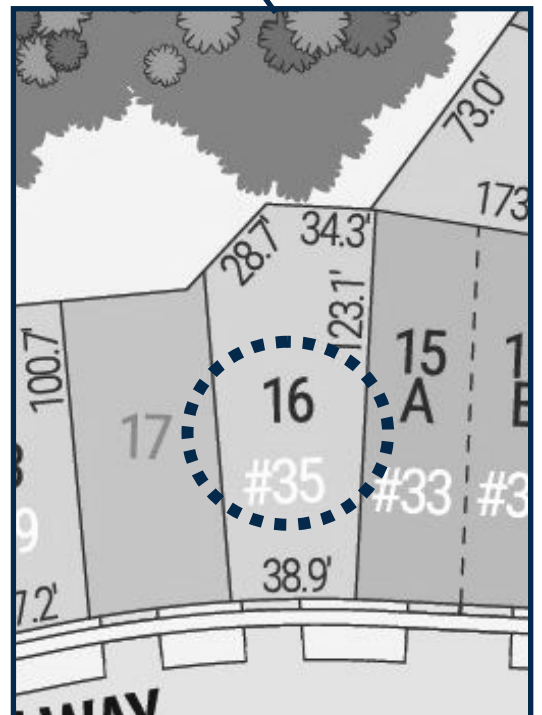

# MAIN FLOOR

35 DUNNING WAY, ST. THOMAS

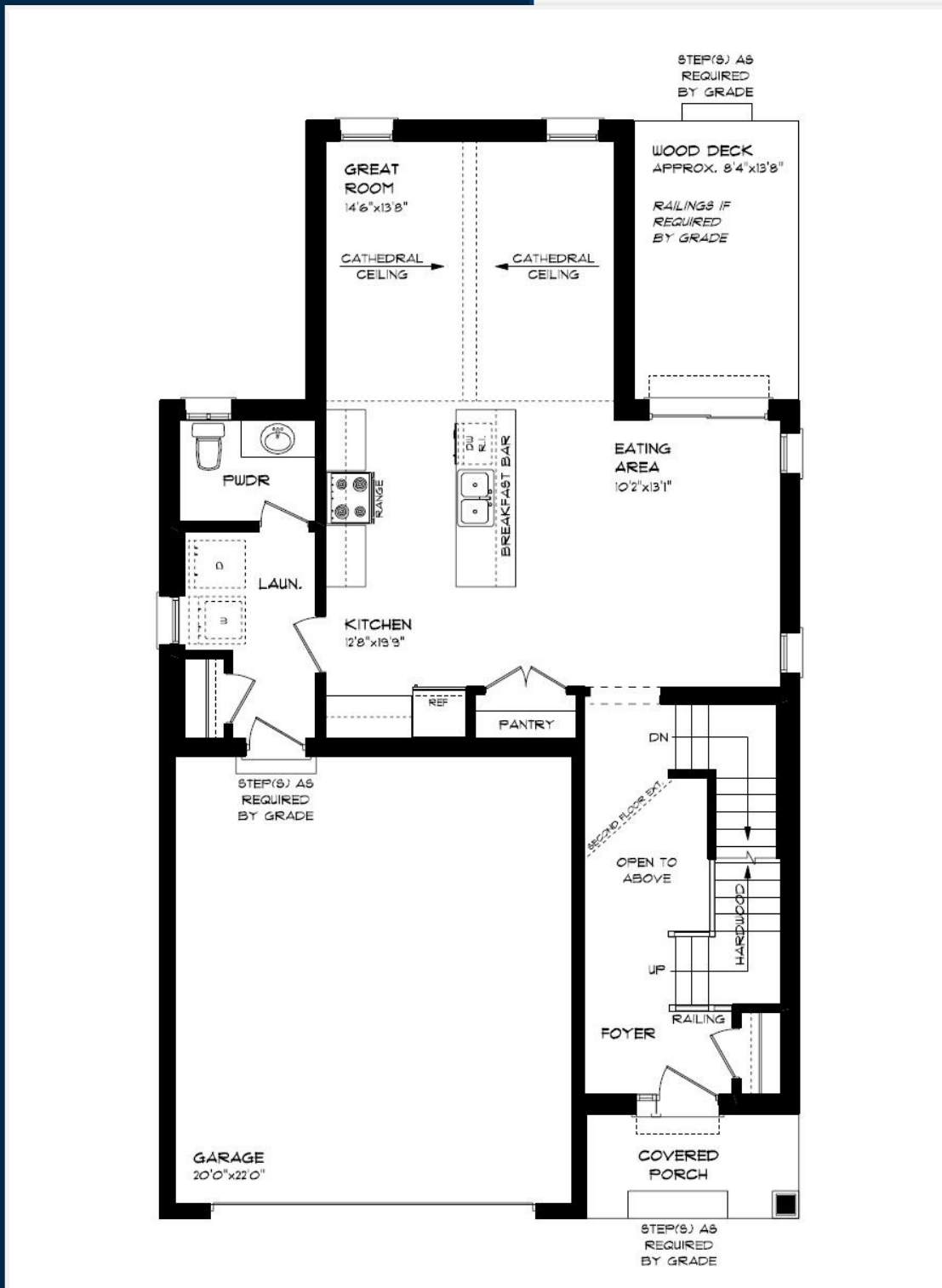

HARDWOOD & TILE FLOORING

CARPET FLOORING

CATHEDRAL CEILING

CUSTOM CABINETS

QUARTZ COUNTERTOPS

KITCHEN BACKSPLASH



MAIN FLOOR:  
APPROX 978 SQFT

# SECOND FLOOR

35 DUNNING WAY, ST. THOMAS

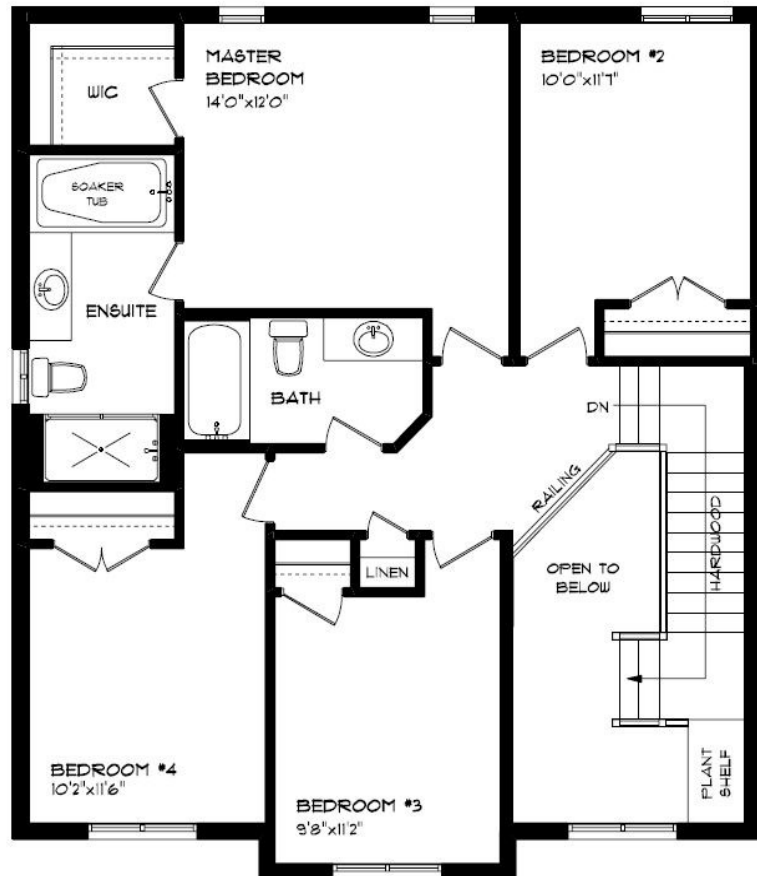

HARDWOOD & TILE FLOORING

CARPET FLOORING

SOAKER TUB

HARDWOOD STAIRS

WALK-IN CLOSET

MAIN FLOOR:  
APPROX 945 SQFT

**HAYHOE™**  
— HOMES —



# BASEMENT

35 DUNNING WAY, ST. THOMAS

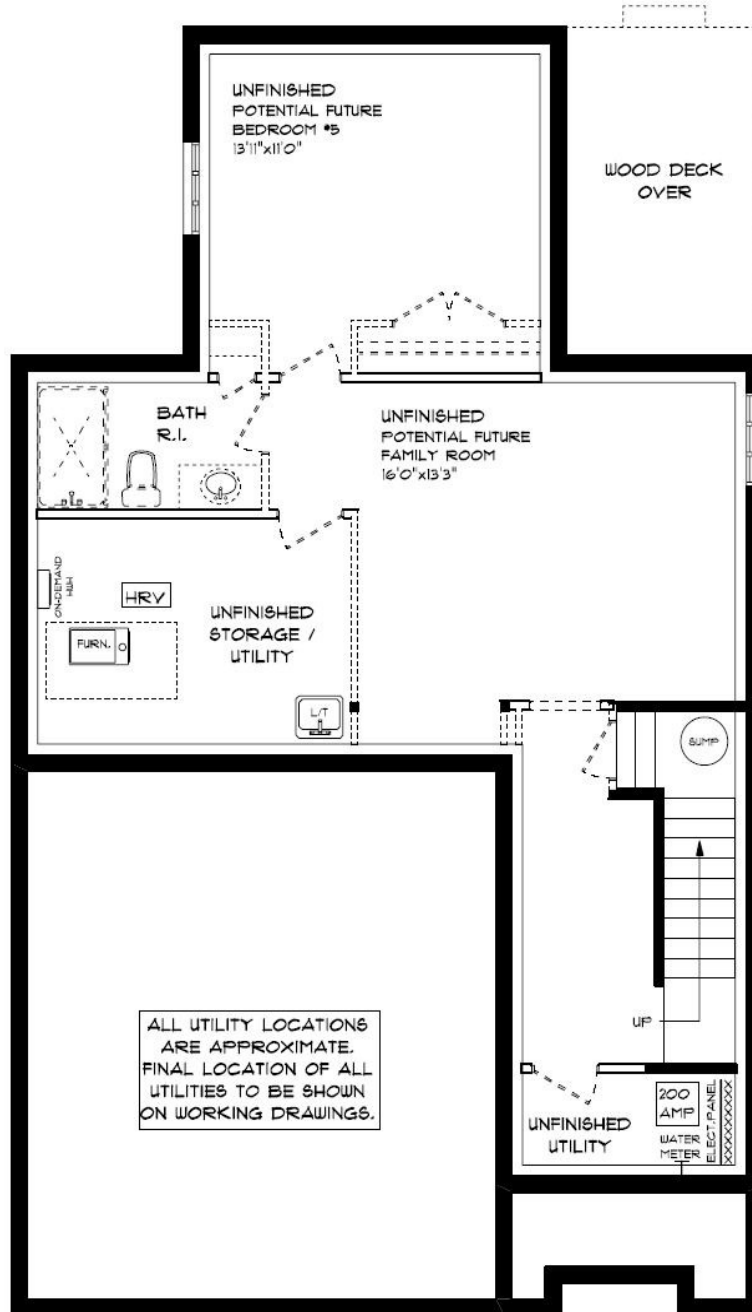

MAIN FLOOR:  
UNFINISHED

- AIR CONDITIONING
- GAS FURNACE WITH HRV
- HUMIDIFIER
- NEW HOME WARRANTY

**HAYHOE™**  
HOMES

# EXTERIOR FINISHES

SHINGLES



35 DUNNING WAY

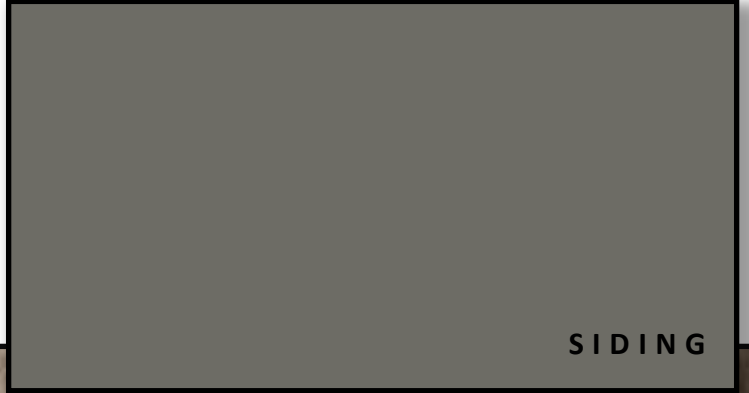

SIDING



BRICK



WINDOWS

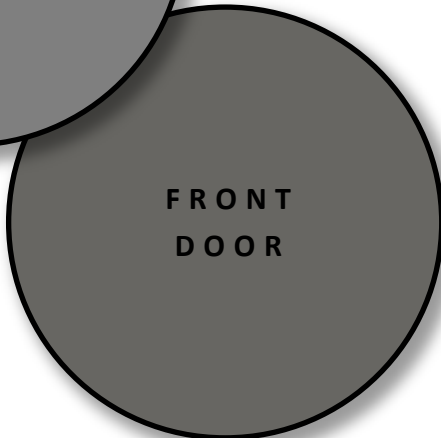

FRONT  
DOOR

GARAGE DOOR

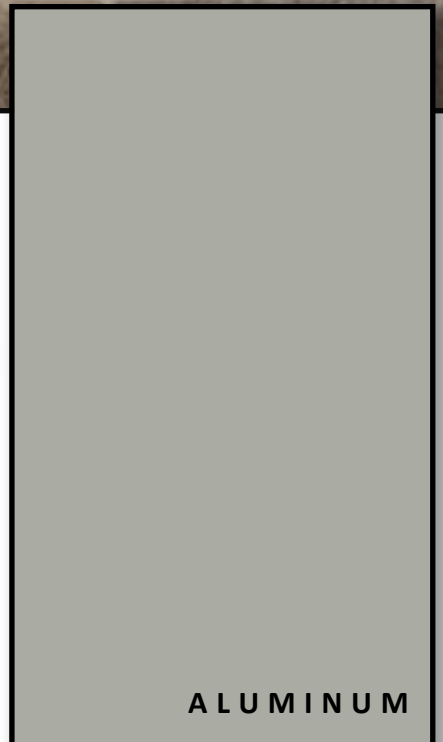

ALUMINUM



# INTERIOR FINISHES

35 DUNNING WAY

KITCHEN BACKSPLASH

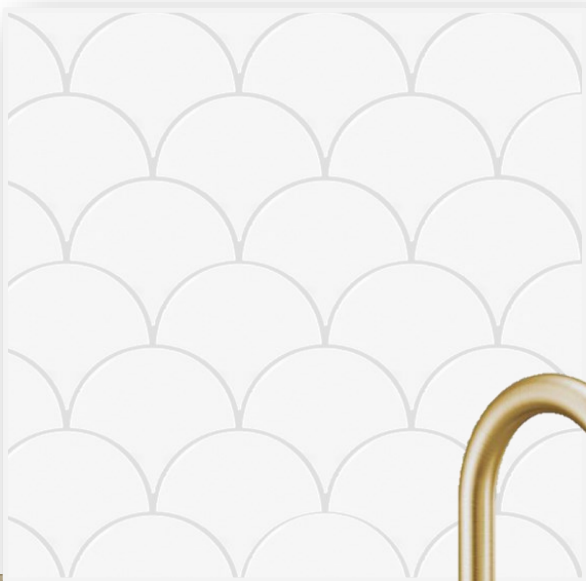

QUARTZ KITCHEN  
COUNTERTOPS



HARDWOOD

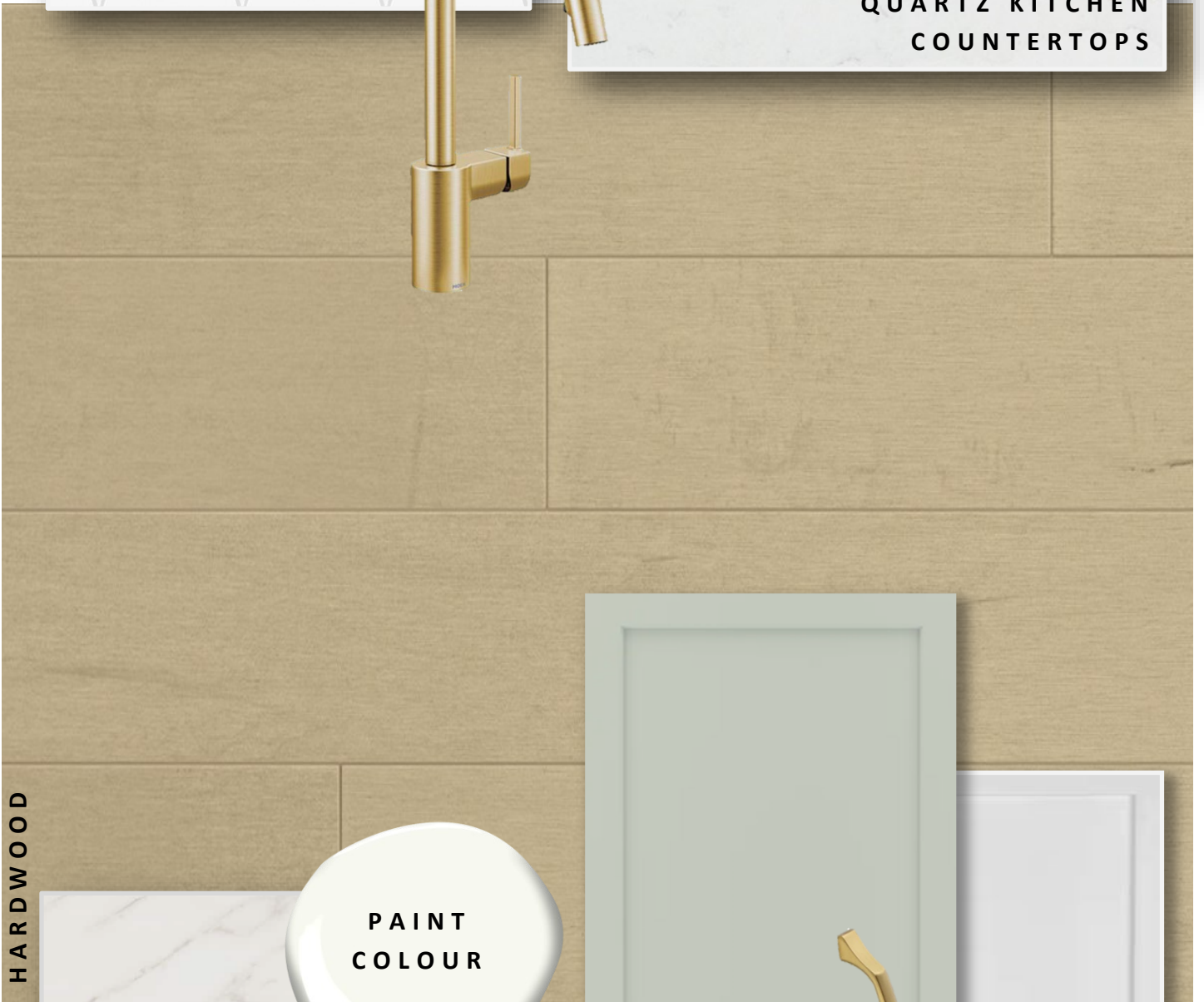

PAINT  
COLOUR



PAINTED  
KITCHEN LOWERS



PAINTED  
KITCHEN UPPERS

MAIN  
FLOOR TILE

**HAYHOE™**  
HOMES

PRICE, PRODUCTS, COLOURS & FEATURES ARE SUBJECT TO

CHANGE WITHOUT NOTICE.

CREATED SEPT 3, 2024



# INTERIOR FINISHES

## 35 DUNNING WAY

INTERIOR DOOR STYLE

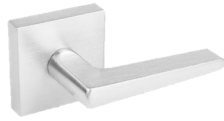

CARPET



LAMINATE ENSUITE COUNTERTOPS



LAMINATE MAIN BATH COUNTERTOPS



PAINTED ENSUITE CABINETS

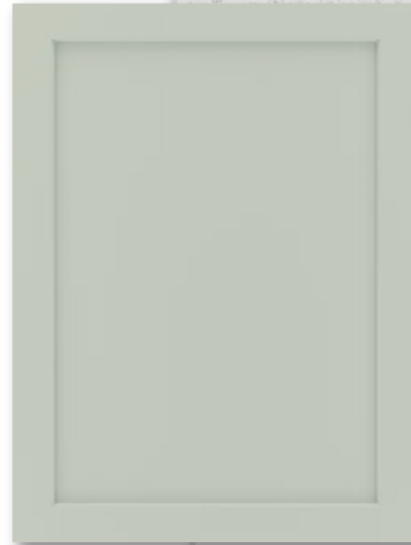

STAINED MAIN BATH CABINETS



ENSUITE FLOOR TILE

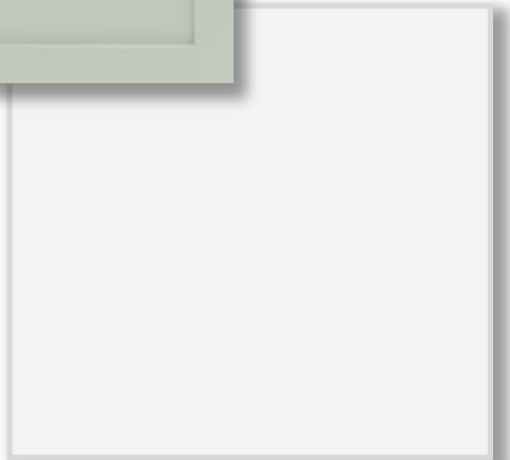

MAIN BATH FLOOR TILE

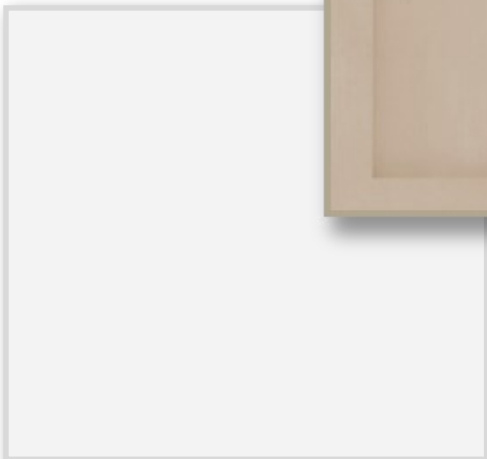

**HAYHOE™**  
— HOMES —