

INVENTORY HOME



126 GRAYDON DR.

MOUNT ELGIN MEADOW LANDS

THE DETAILS

PRICE	\$ 899,000
CLOSING DATE	JANUARY 3, 2025
LOT NUMBER	56
BEDROOMS	4
BATHS	2.5
SQFT	1923
GARAGE	2
MODEL	VERMONT

HAYHOE™
— HOMES —



SALES PROFESSIONAL

JANELL HEYERMAN

519.842.2435

Janell.heyerman@hayhoehomes.com

SITE PLAN



126 GRAYDON

EXTERIOR FEATURES:

- KEYLESS ENTRY
- TREATED WOOD DECK
- BBQ GAS LINE
- ASPHALT DRIVEWAY
- WALKING TRAILS

HAYHOE™
— HOMES —

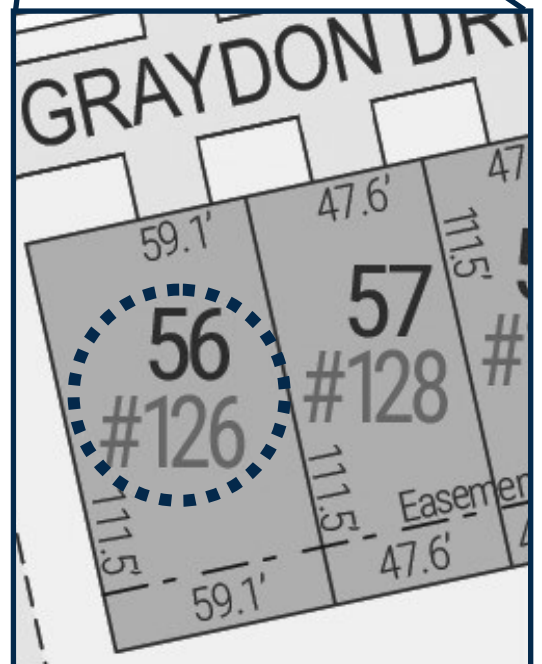

MOUNT ELGIN

**MEADOW
LANDS**

MAIN FLOOR

126 GRAYDON DR., MOUNT ELGIN

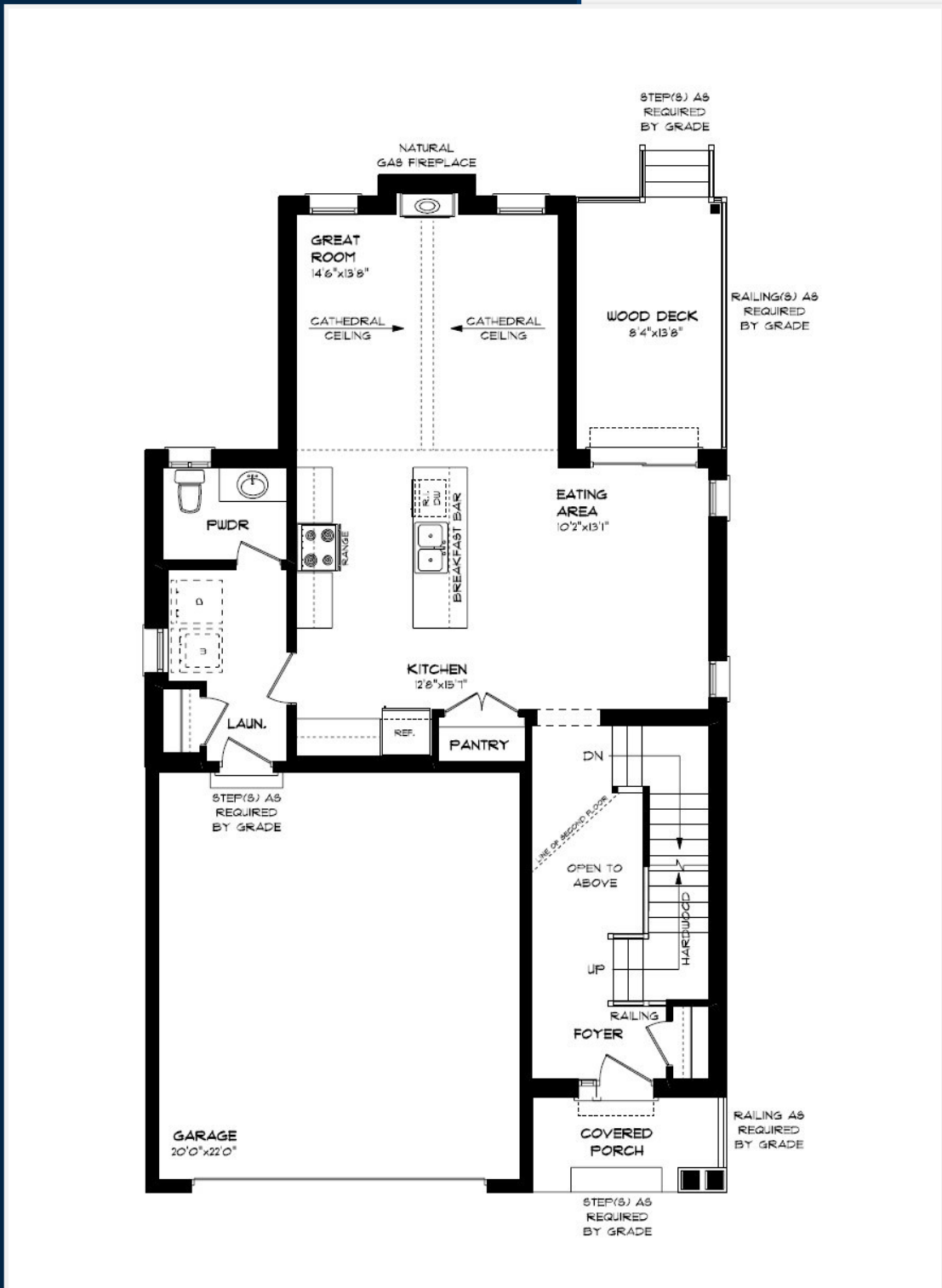

- MAIN FLOOR LAUNDRY
- CUSTOM CABINETS & HOOD
- GAS FIREPLACE
- HARDWOOD FLOORING
- QUARTZ COUNTERTOPS
- KITCHEN BACKSPLASH

MAIN FLOOR:
APPROX 978 SQFT



SECOND FLOOR

126 GRAYDON DR., MOUNT ELGIN

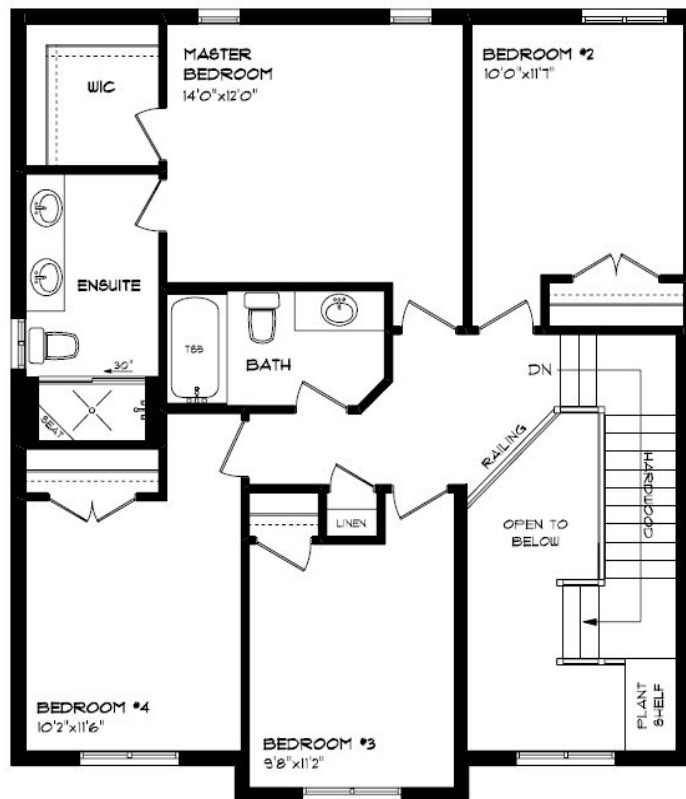

DOUBLE SINK ENSUITE
CUSTOM TILED SHOWER
CARPET FLOORING
TILED FLOORING
DECORATIVE LIGHTING

SECOND FLOOR:
APPROX 945 SQFT

HAYHOETM
—HOMES—

BASEMENT

126 GRAYDON DR., MOUNT ELGIN

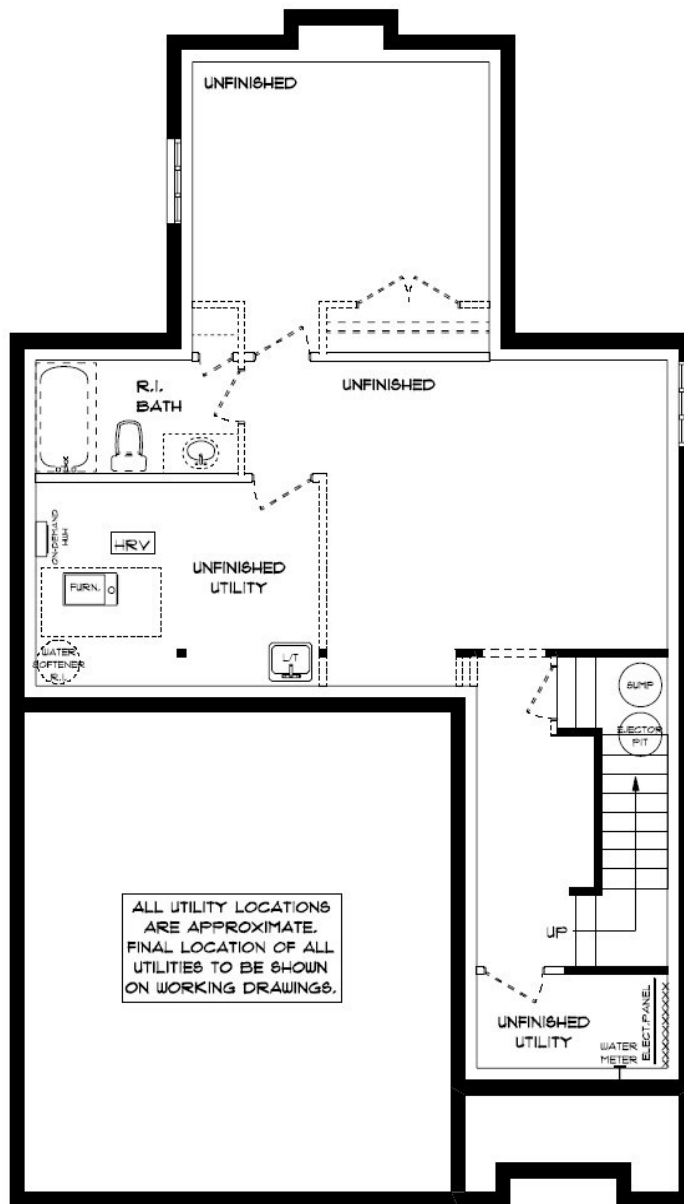

- AIR CONDITIONING
- GAS FURNACE WITH HRV
- HUMIDIFIER
- NEW HOME WARRANTY

BASEMENT:
UNFINISHED



EXTERIOR FINISHES

SHINGLES



126 Graydon Dr.



SIDING

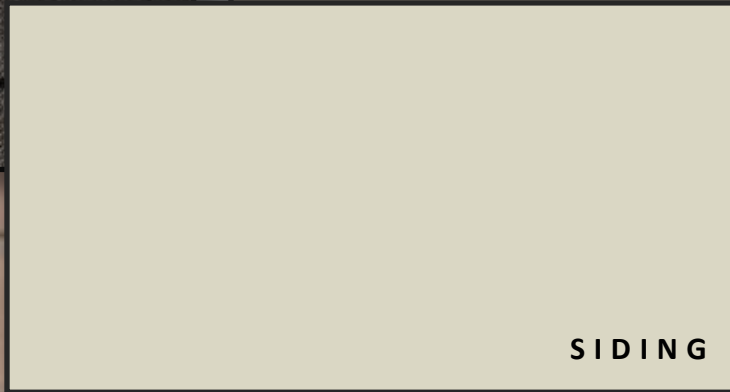

SIDING



BRICK



FRONT
DOOR

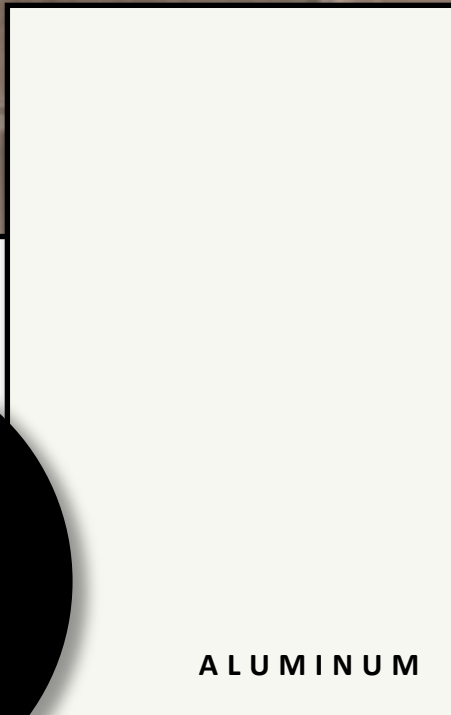

ALUMINUM

GARAGE DOOR

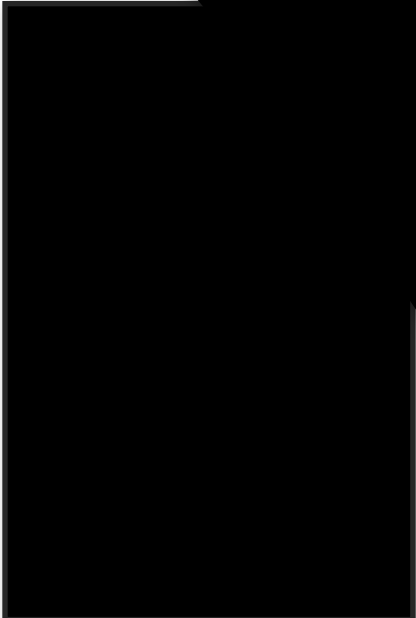

WINDOWS

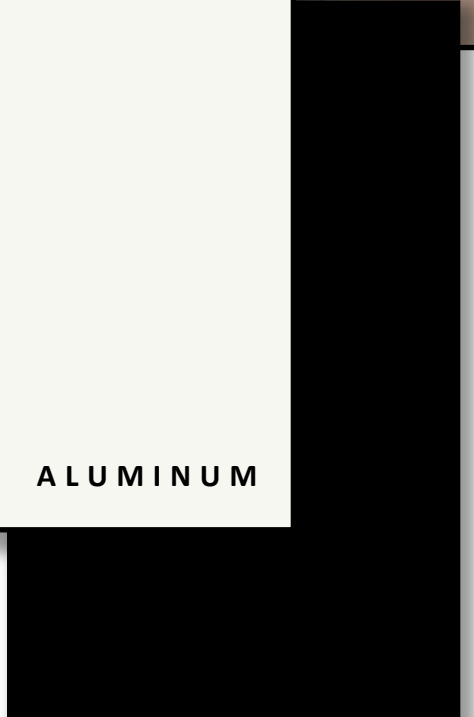

ALUMINUM



INTERIOR FINISHES

KITCHEN BACKSPLASH



126 Graydon Dr



KITCHEN COUNTERTOPS



PAINT
COLOUR

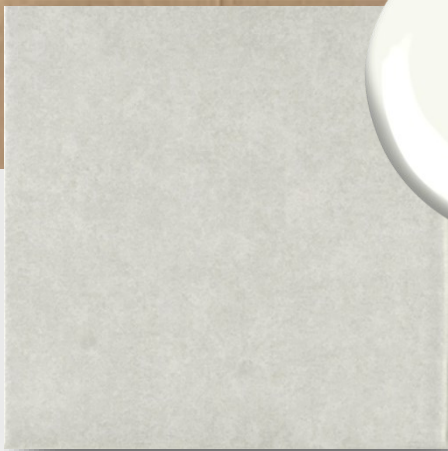

MAIN
FLOOR TILE



HAYHOE™
HOMES

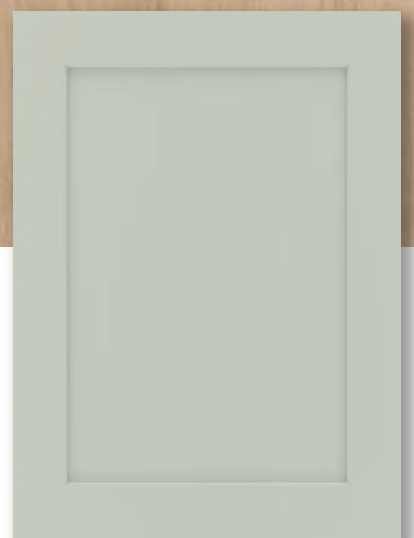

HARDWOOD

KITCHEN
CABINTRY

PRICE, PRODUCTS, COLOURS & FEATURES ARE SUBJECT TO

CHANGE WITHOUT NOTICE.

CREATED NOV 20, 2023

INTERIOR FINISHES

126 Graydon Dr

INTERIOR DOOR STYLE



CARPET

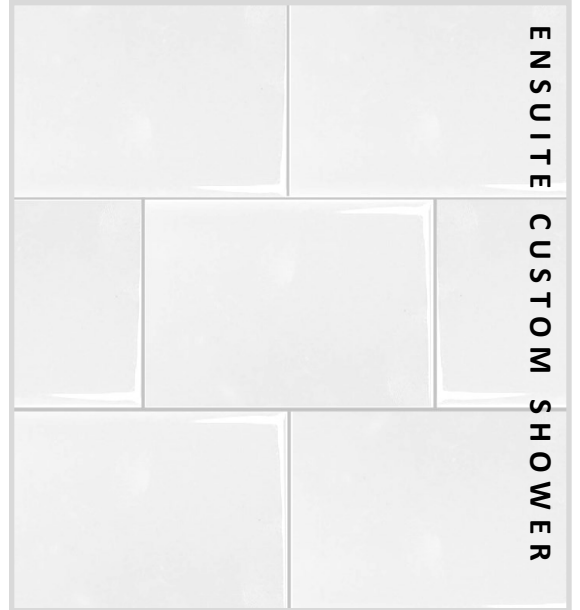

ENSUITE CUSTOM SHOWER

MAIN BATH COUNTERTOPS



MAIN BATH CABINERY



MAIN BATH FLOOR TILE

ENSUITE COUNTERTOPS

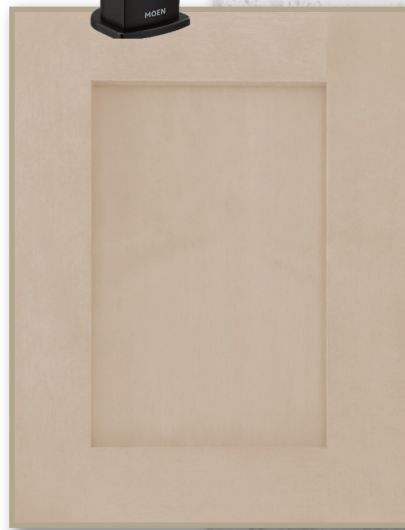

ENSUITE CABINERY



ENSUITE FLOOR TILE

HAYHOE™
—HOMES—